Licking The Moss
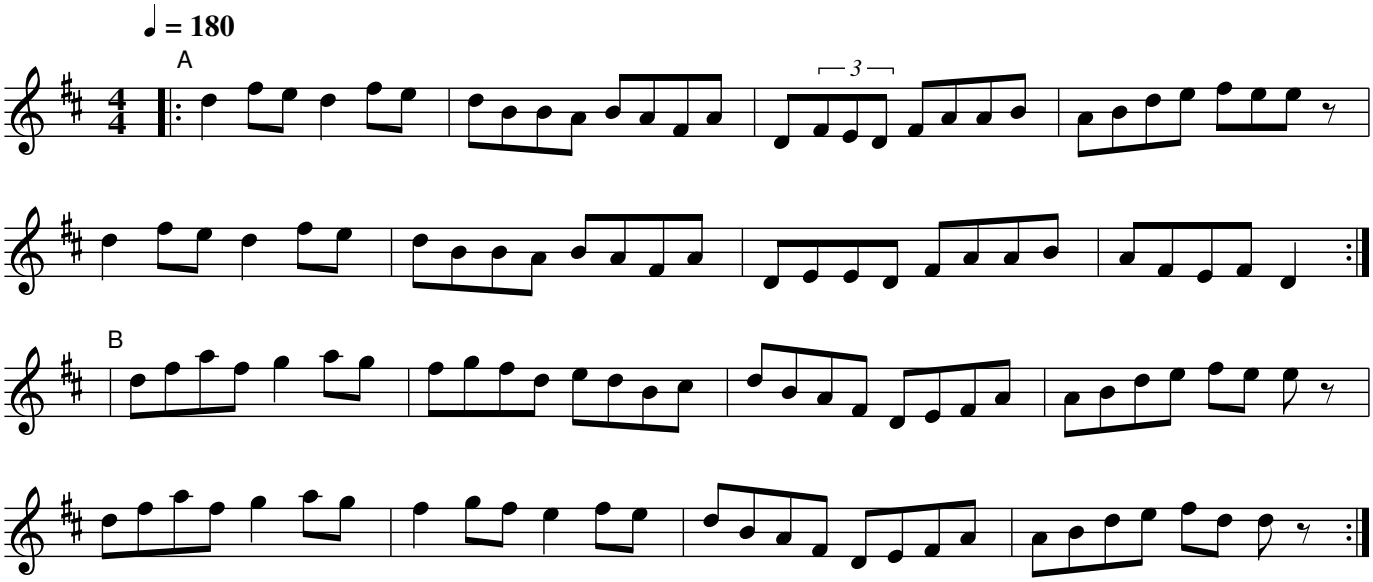
G.R. Bacon
1999